

## ECHO-VIEWS to obtain for V-clamp repair evaluation

Please acquire all views as loops (videos) (exception PW/CW/M-mode) with 3 cardiac cycles (or 3 seconds).

Export them in DICOM format and send to: [kleintier.kardiologie@lmu.de](mailto:kleintier.kardiologie@lmu.de)

Also please send us your measurements, staging and drugs that the dog is currently getting.

Right parasternal long axis view:

☐ 2D

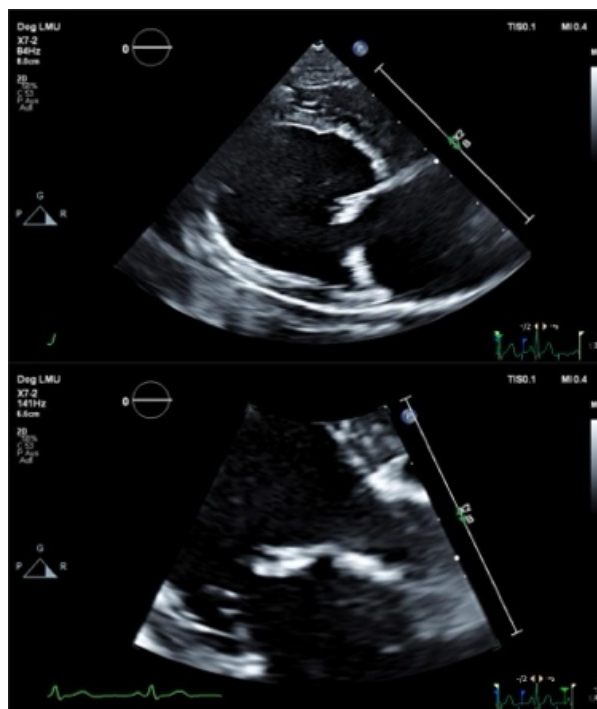

☐ Zoom of mitral valve

☐

Color Flow (Mitral valve)

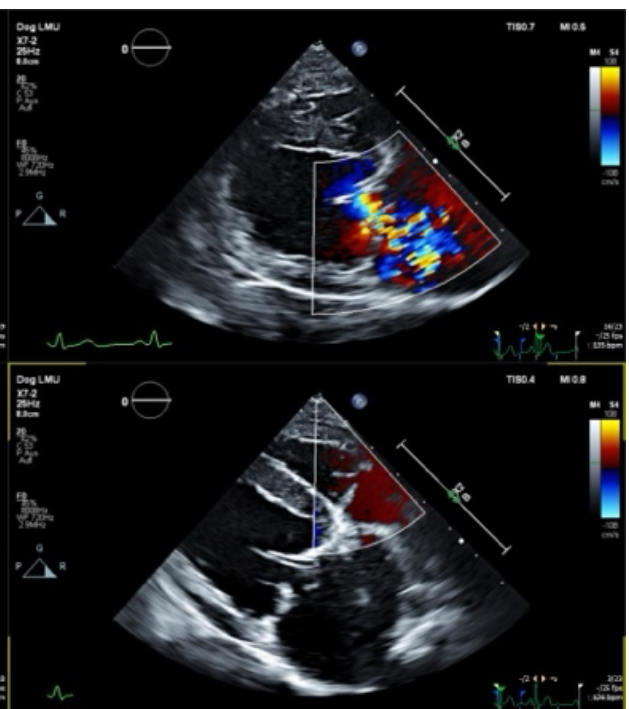

☐

Color Flow (Tricuspid valve)

Right parasternal inflow-outflow view (Aorta open):

☐ 2D

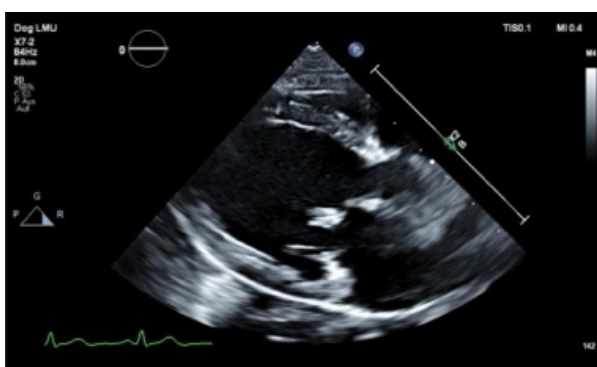

☐

Color Flow (Mitral valve)

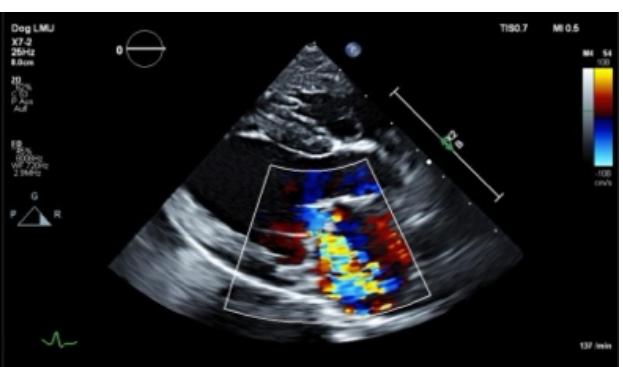

Short axis view (papillary muscle):

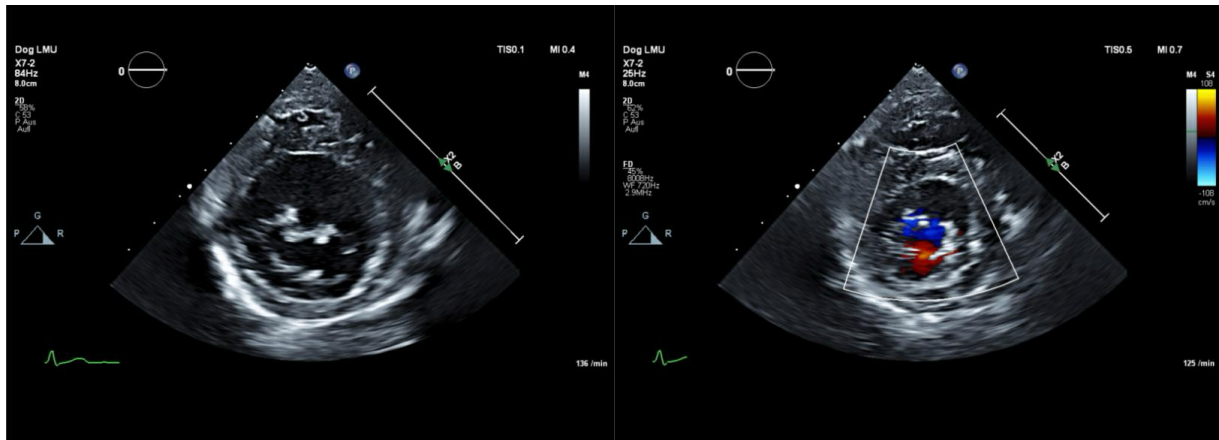

2D

Color Flow (Mitral valve)

Left atrium short axis (LA/Ao)

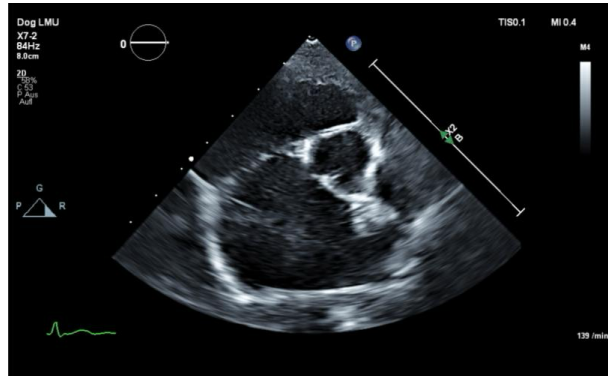

Left atrium long axis

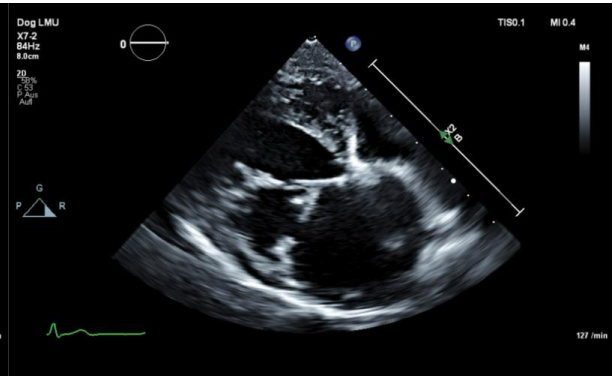

Left apical 4-chamber view:

2D

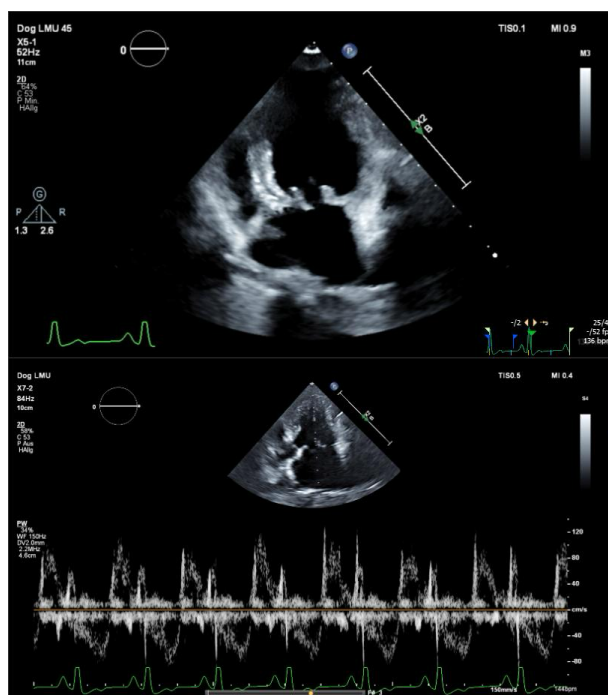

Color flow

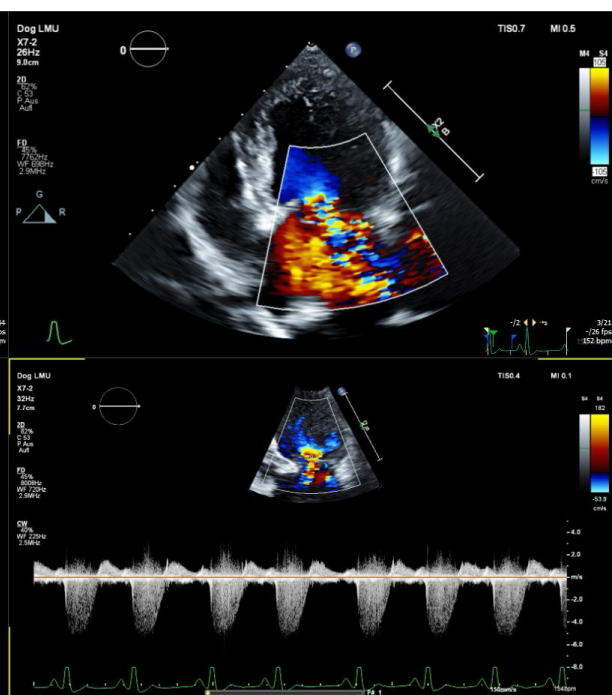

Mitral inflow profile

CW Mitral Insufficiency

Left apical 5-Chamber view – Aorta open:

2D

Color on mitral valve

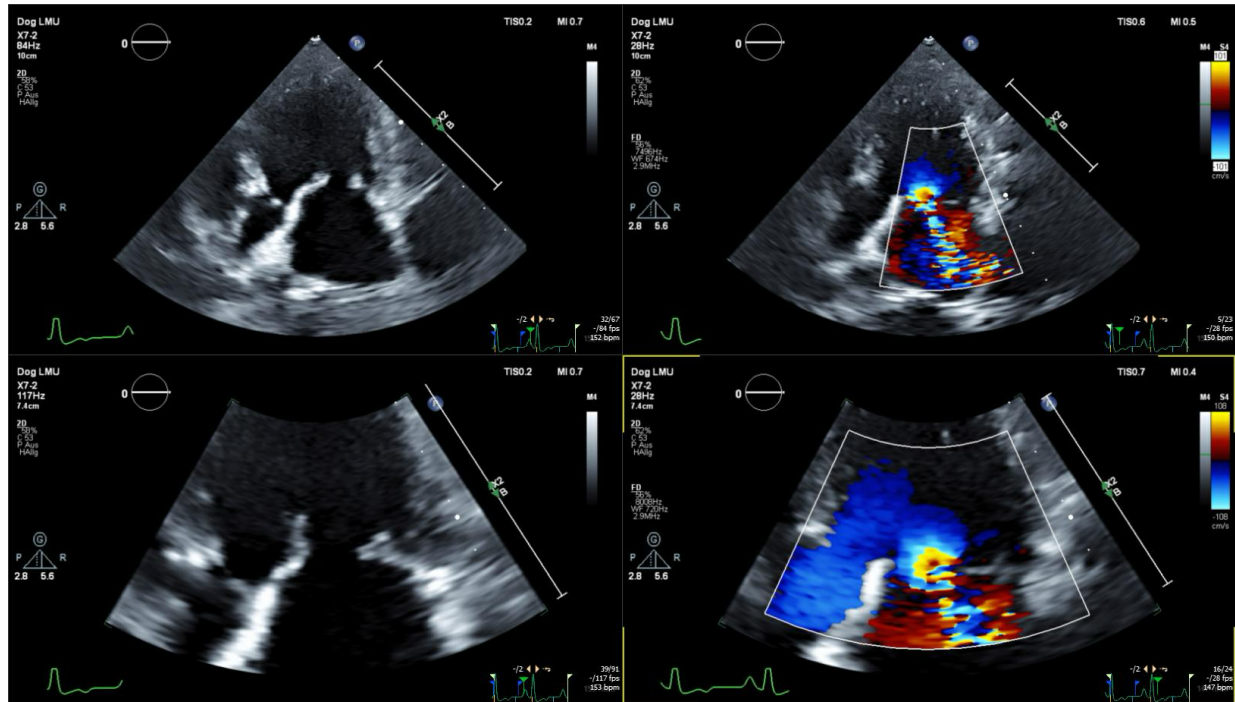

Zoom of mitral valve with aorta visible

Color on same picture